

فریبا ترکی اصولی آغزله لادوس

سکل (ره) بکه زنه
Zey beke de gel di kar

می زه ده طه یانه آه دی یانه دی
mi ze de de tam di ah da yan di

جمعه قانه آل لی
A cem sa al kan la la

یانه بو کسی ده صد - فی وده
bo ym di Vah ti se her de her kas

آه دی یانه او نه قواو
ay ku dan u ym di ah

یانه او میه ای قانه آل یانه او
u yan di Al kan i an de yan rum

نه او نه زانه او
ye ve u zan de

فریبا آه لندیر

1969
Bantko
det
yabli de

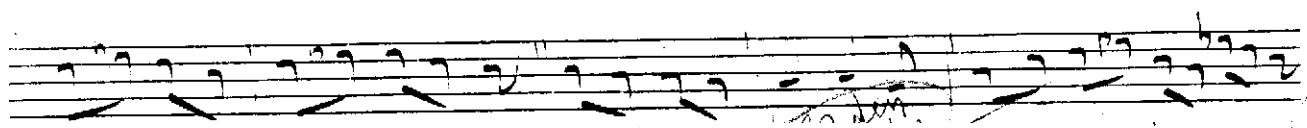
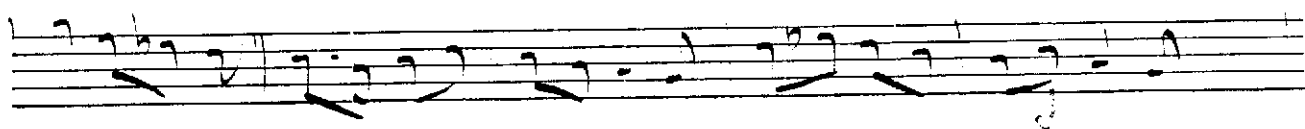
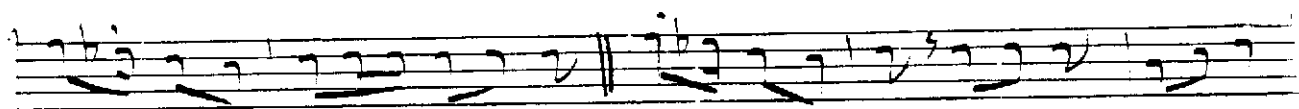
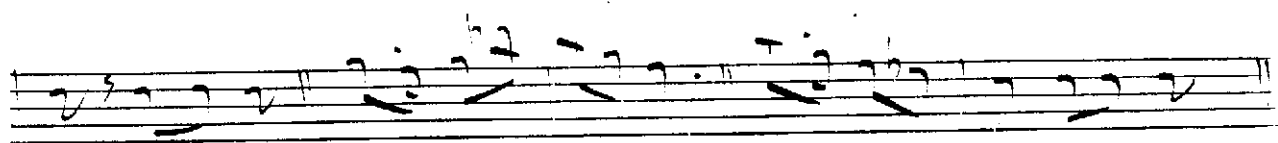

Handwritten text in a cursive script, possibly a signature or a title, located below the fourth staff.

Handwritten text in a cursive script, located below the fourth staff.

Handwritten text in a cursive script, located below the fourth staff.

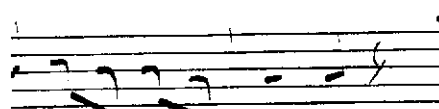

Handwritten text in a cursive script, located below the fifth staff.